

*pas sa caille* + 79

*Passacaille*  
 pour une femme  
 dancée par M. le  
 Subligny en Angleterre  
 de l'opera d'armide

80

*pour une femme*

An abstract musical notation diagram consisting of several vertical staves. The notation is highly stylized and non-standard, featuring various symbols such as circles, lines, and arrows. The diagram is organized into a grid-like structure with horizontal and vertical dotted lines. The notation appears to be a complex, possibly experimental, musical score or a diagrammatic representation of musical concepts.

*pas sa caille*

8r

The diagram is a large, hand-drawn sketch that appears to be a musical score or a complex geometric pattern. It is composed of several vertical lines, some of which are connected by horizontal lines, forming a rectangular frame. The sketch is filled with various symbols, including circles, lines, and curves, which may represent musical notes, rests, or other musical elements. The overall appearance is that of a rough draft or a conceptual drawing, possibly related to the musical notation above it. The sketch is oriented vertically on the page, with the top of the drawing towards the right side of the image.

*pour une femme*

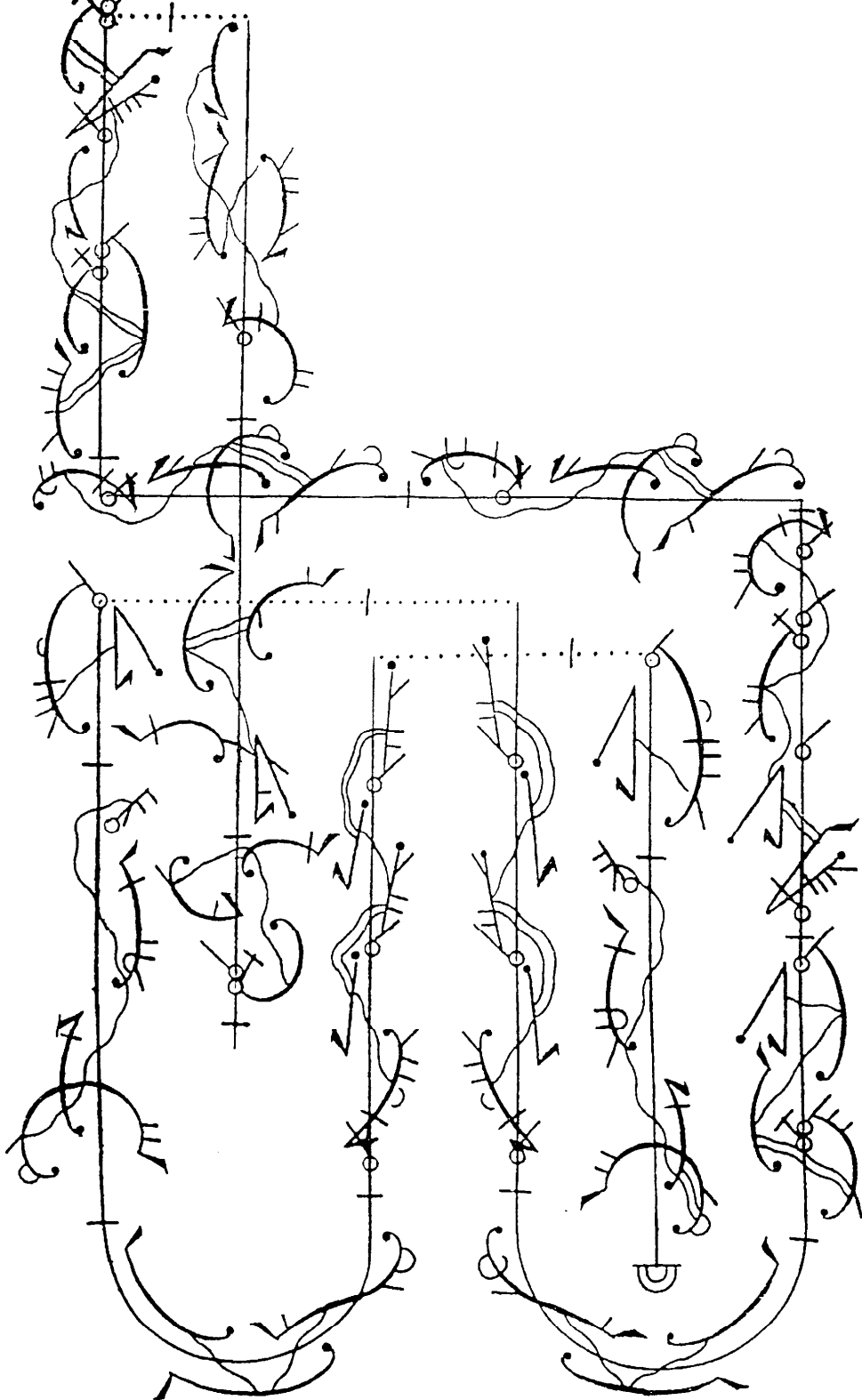

*pas sa caille*

87

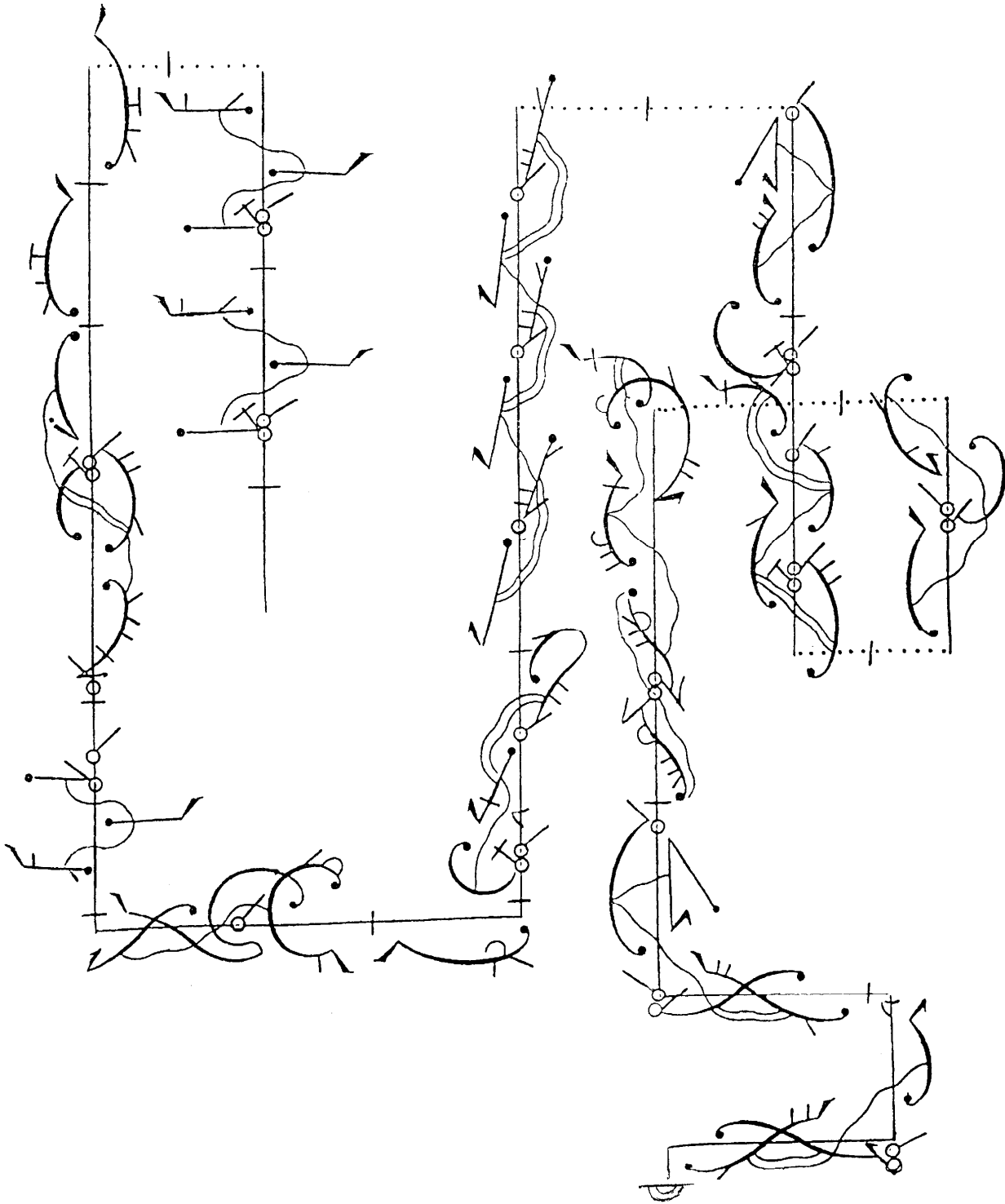

84

*pour une femme*

An abstract musical diagram consisting of several vertical staves. Each staff contains a series of circles, some of which are connected by lines, forming a complex, flowing structure. The diagram is divided into sections by horizontal dotted lines. The overall appearance is that of a highly stylized and abstract representation of musical notation, possibly a form of musical shorthand or a specific type of musical notation used in a particular style.

*pas sa Caille*

85

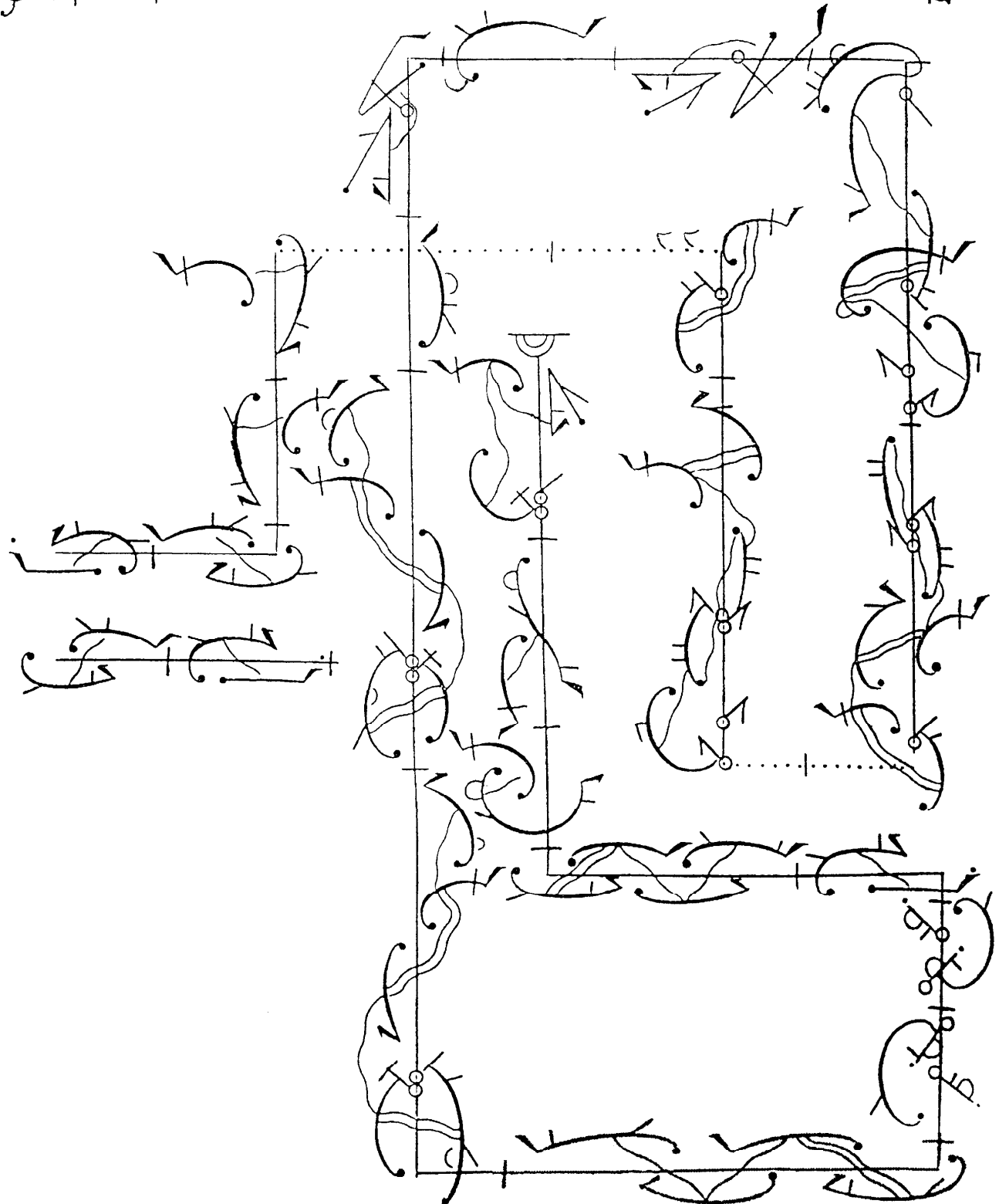
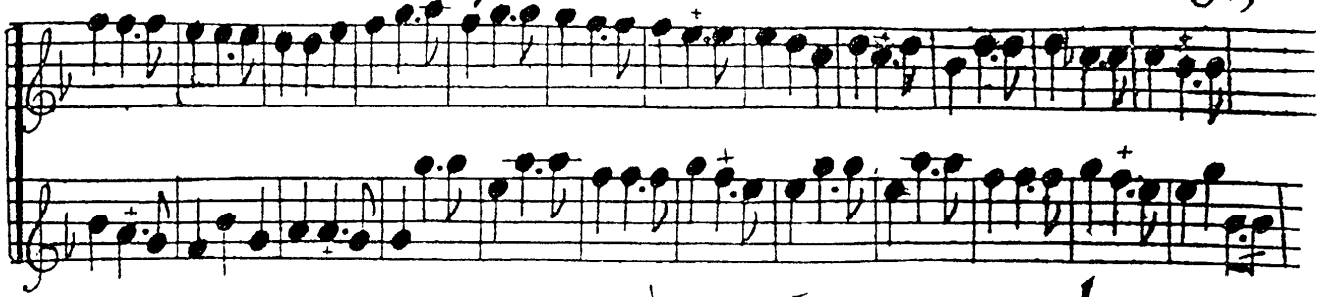

86

*pour une femme*

